

**'DINN!**

**BUILT.**

VIAN  
LAYOUT

REVIEW 01

MILANO, 10/05/2023



First floor plan

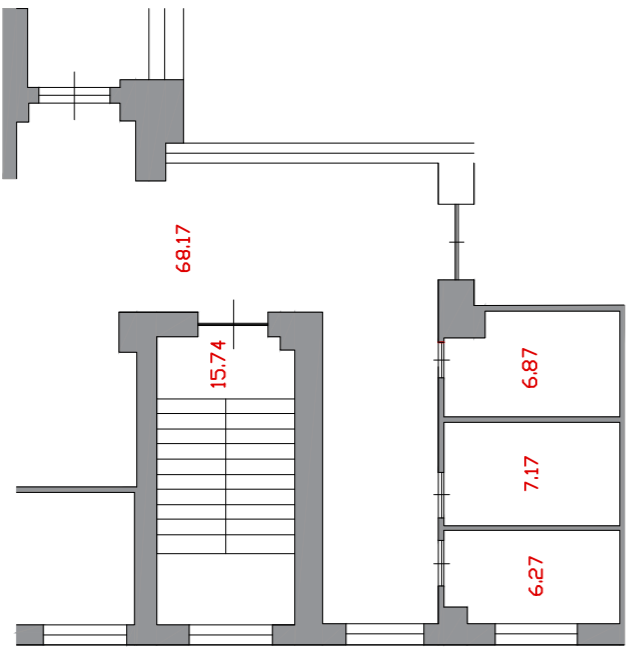

Ground floor plan

PROJECT: VIAN

Via Crocefisso, 2  
20122 Milano, Italy  
T: +39 02 8728 7092  
www.dinndesign.com  
info@dinndesign.com

Morimondo, 26|17e  
20143 Milano, Italy  
T: +39. 02 36798960  
www.built srl.com  
info@built srl.it

GENERAL NOTES

All dimensions and levels are to be checked on site.  
For construction purposes do not scale this drawing,  
use figured dimensions to be checked on site.  
All dimensions are expressed in cm, unless noted  
otherwise.

This drawing may not comply with all standard,  
architectural and safety regulation.  
Contractors and suppliers must verify compliance with  
standard, architectural and safety regulations.

Any discrepancies are to be reported to the architect  
before any work commences.

This drawing is protected by copyright.

DOCUMENT  
Project layout

DRAWING DESCRIPTION  
State of Art

SCALE  
Scale 1:150

REVISION		
N.	DATE	DESCRIPTION
01	12.05.2023	Layout

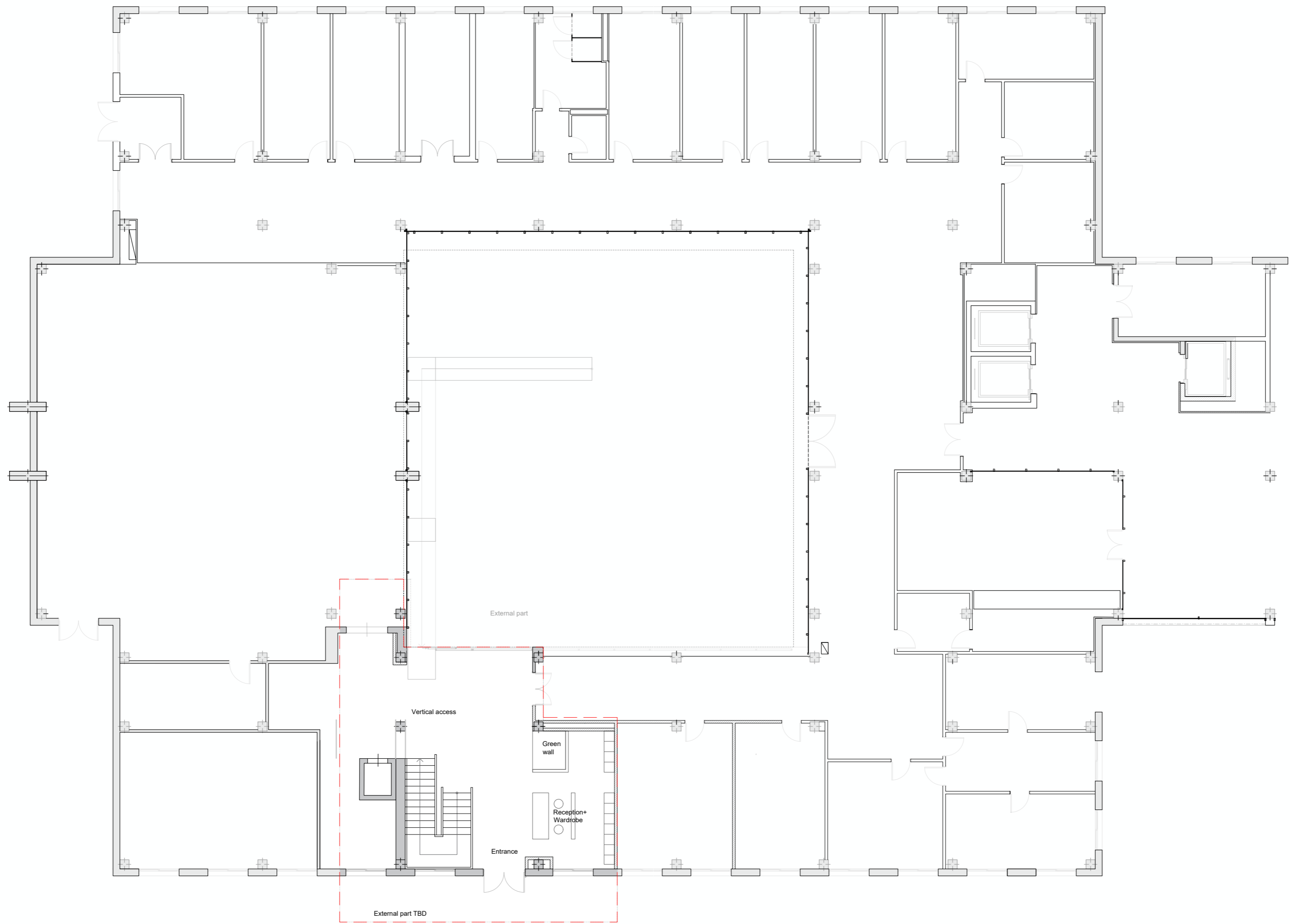

**PROJECT: VIAN**

Via Crocefisso, 2  
20122 Milano, Italy  
T: +39 02 8728 7092  
www.dinndesign.com  
info@dinndesign.com

Morimondo, 26|17e  
20143 Milano, Italy  
T: +39. 02 36798960  
www.built srl.com  
info@built srl.it

**GENERAL NOTES**

All dimensions and levels are to be checked on site.  
For construction purposes do not scale this drawing,  
use figured dimensions to be checked on site.  
All dimensions are expressed in cm, unless noted  
otherwise.

This drawing may not comply with all standard,  
architectural and safety regulation.  
Contractors and suppliers must verify compliance with  
standard, architectural and safety regulations.

Any discrepancies are to be reported to the architect  
before any work commences.

This drawing is protected by copyright.

**DOCUMENT**

Project layout

**DRAWING DESCRIPTION**

State of project - Entrance

**SCALE**

Scale 1:100

**REVISION**

N.	DATE	DESCRIPTION
01	12.05.2023	Layout



PROJECT: VIAN

Via Crocefisso, 2  
20122 Milano, Italy  
T: +39 02 8728 7092  
www.dinnndesign.com  
info@dinnndesign.com

Morimondo, 26|17e  
20143 Milano, Italy  
T: +39. 02 36798960  
www.built srl.com  
info@built srl.it

GENERAL NOTES

All dimensions and levels are to be checked on site. For construction purposes do not scale this drawing, use figured dimensions to be checked on site. All dimensions are expressed in cm, unless noted otherwise.

This drawing may not comply with all standard, architectural and safety regulation. Contractors and suppliers must verify compliance with standard, architectural and safety regulations.

Any discrepancies are to be reported to the architect before any work commences.

This drawing is protected by copyright.

DOCUMENT  
Project layout

DRAWING DESCRIPTION  
State of project - First floor plan

SCALE  
Scale 1:150

REVISION		
N.	DATE	DESCRIPTION
01	12.05.2023	Layout

The disposition is just for design lightings and all the technical lights + the calculations must be checked in the executive project.

Furniture Lightinhg:

- Ceiling spotlight
- Artemide Algoritmo system
- Daide Groppi Infinito

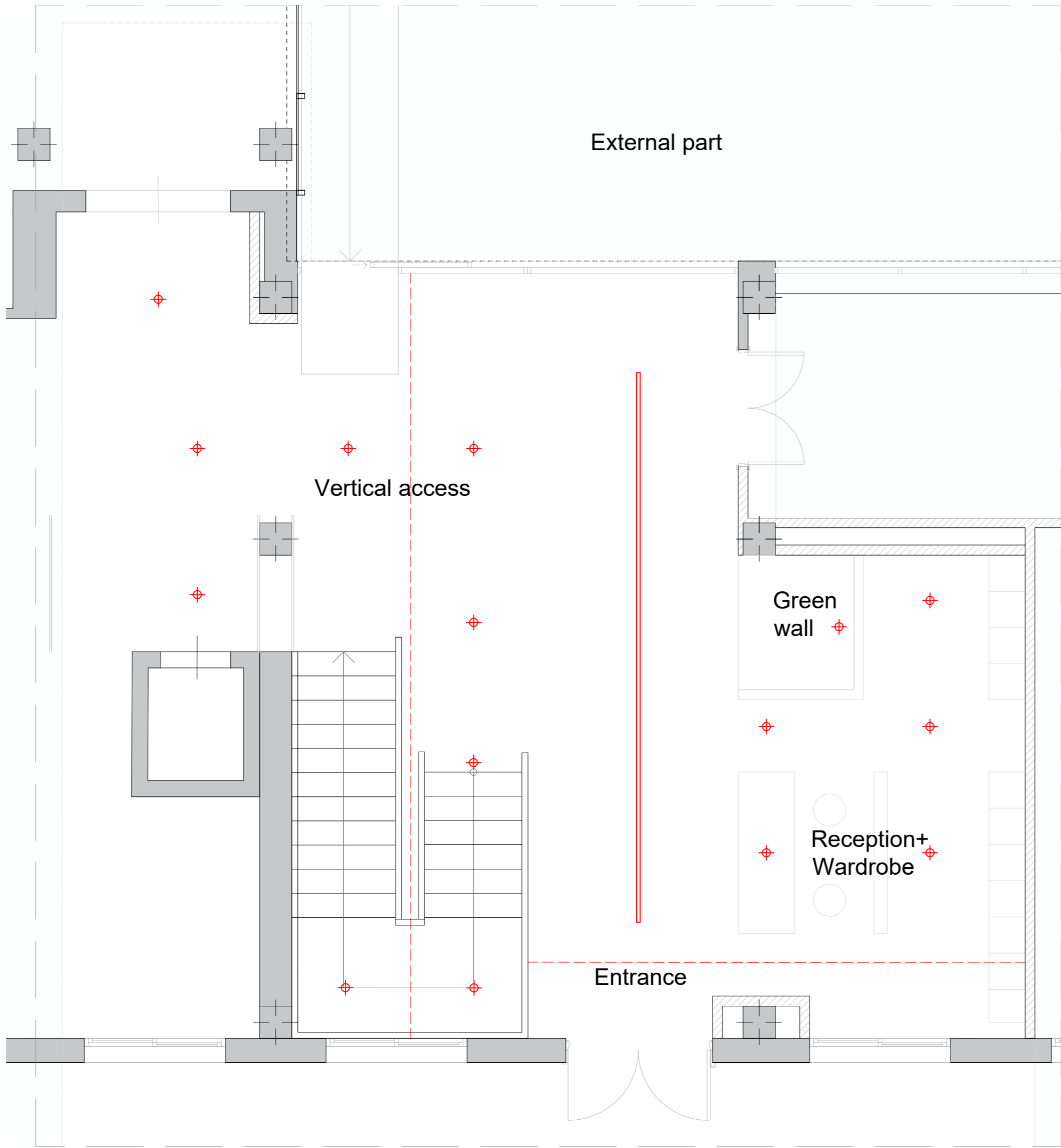

PROJECT: VIAN

Via Crocefisso, 2  
20122 Milano, Italy  
T: +39 02 8728 7092  
www.dinndesign.com  
info@dinndesign.com

Morimondo, 26|17e  
20143 Milano, Italy  
T: +39. 02 36798960  
www.built srl.com  
info@built srl.it

GENERAL NOTES

All dimensions and levels are to be checked on site. For construction purposes do not scale this drawing, use figured dimensions to be checked on site. All dimensions are expressed in cm, unless noted otherwise.

This drawing may not comply with all standard, architectural and safety regulation. Contractors and suppliers must verify compliance with standard, architectural and safety regulations.

Any discrepancies are to be reported to the architect before any work commences.

This drawing is protected by copyright.

DOCUMENT  
Project layout

DRAWING DESCRIPTION  
State of project - Ceiling plan and lightning

SCALE  
Scale 1:50

REVISION		
N.	DATE	DESCRIPTION
01	12.05.2023	Layout

The disposition is just for design lightings and all the technical lights + the calculations must be checked in the executive project.

- False ceiling
- False ceiling "textile" Lightbox, type Barrisol
- Furniture Lightinhg:
- Ceiling spotlight
- Artemide Algoritmo system
- Davide Groppi Infinito
- Floor Lamps: Marset Copernica, FI
- Vibia Plusminus
- LED frame behind the glass wall

Two possible options: false windows covering the existing ones, or reconstruction of new windows

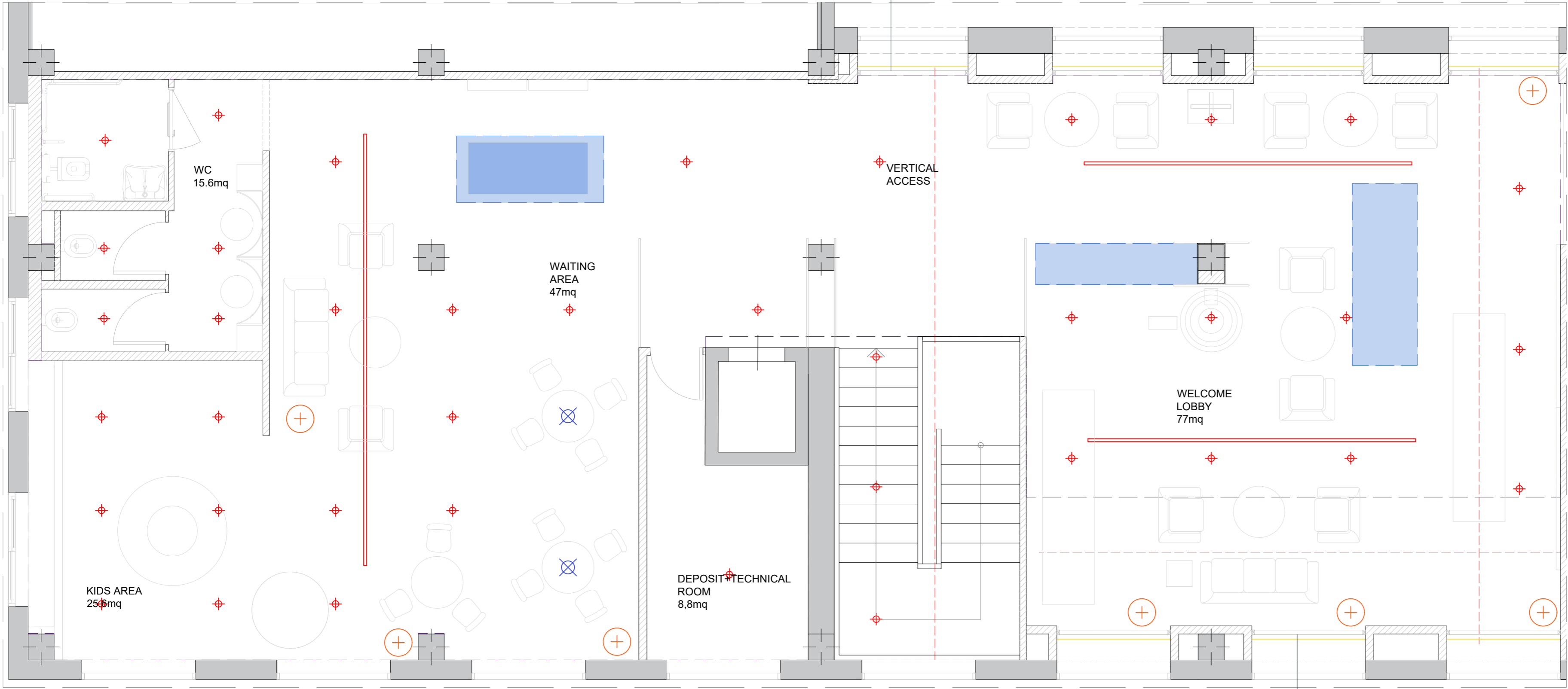

false windows covering the existing ones, due to bad view of the parking lot

PROJECT: VIAN

Via Crocefisso, 2  
20122 Milano, Italy  
T: +39 02 8728 7092  
www.dinndesign.com  
info@dinndesign.com

Morimondo, 26/17e  
20143 Milano, Italy  
T: +39. 02 36798960  
www.built srl.com  
info@built srl.it

GENERAL NOTES

All dimensions and levels are to be checked on site. For construction purposes do not scale this drawing, use figured dimensions to be checked on site. All dimensions are expressed in cm, unless noted otherwise.

This drawing may not comply with all standard, architectural and safety regulation. Contractors and suppliers must verify compliance with standard, architectural and safety regulations.

Any discrepancies are to be reported to the architect before any work commences.

This drawing is protected by copyright.

DOCUMENT  
Project layout

DRAWING DESCRIPTION  
State of project - Ceiling plan and lightning

SCALE  
Scale 1:50

REVISION		
N.	DATE	DESCRIPTION
01	12.05.2023	Layout

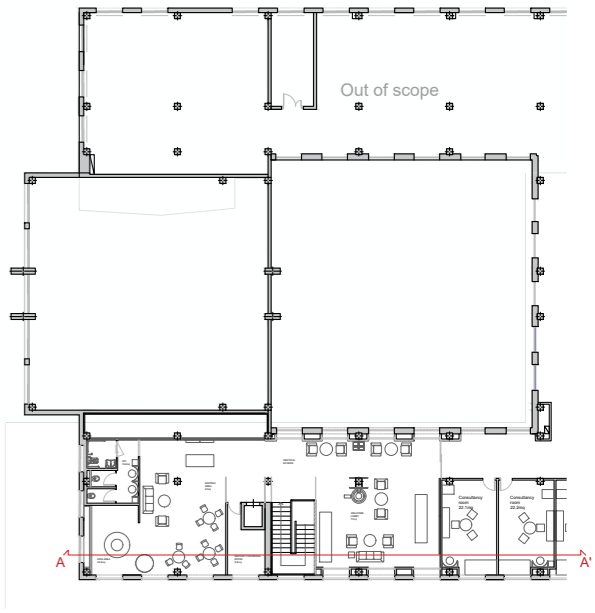

Elevation - Detail

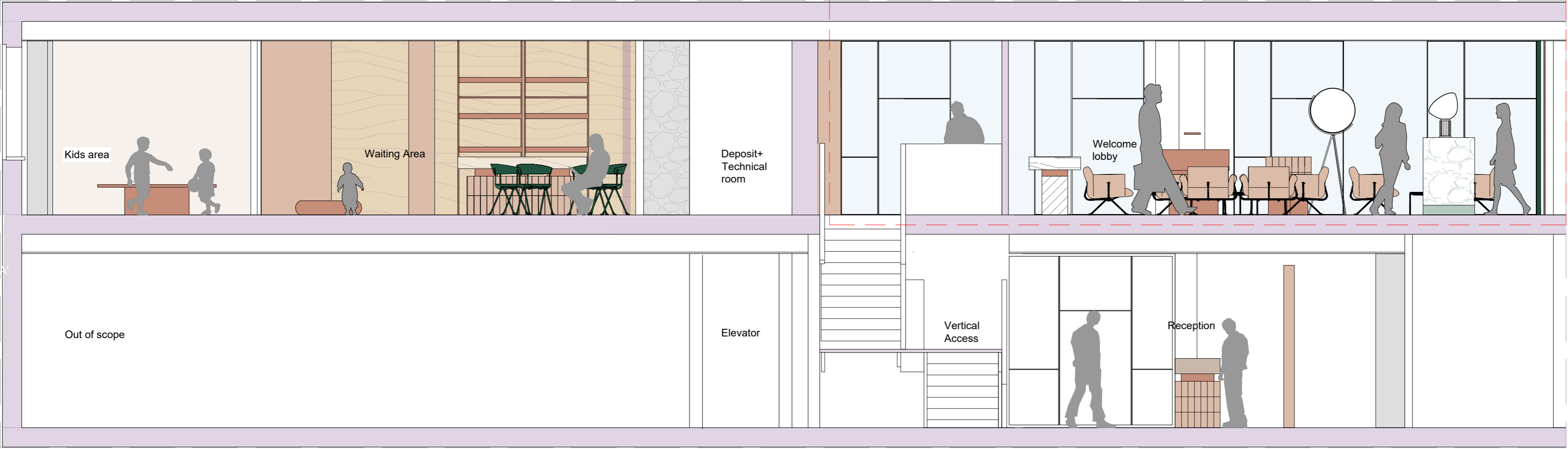

PROJECT: VIAN

Via Crocefisso, 2  
20122 Milano, Italy  
T: +39 02 8728 7092  
www.dinndesign.com  
info@dinndesign.com

Morimondo, 26|17e  
20143 Milano, Italy  
T: +39. 02 36798960  
www.built srl.com  
info@built srl.it

GENERAL NOTES

All dimensions and levels are to be checked on site.  
For construction purposes do not scale this drawing,  
use figured dimensions to be checked on site.  
All dimensions are expressed in cm, unless noted  
otherwise.

This drawing may not comply with all standard,  
architectural and safety regulation.  
Contractors and suppliers must verify compliance with  
standard, architectural and safety regulations.

Any discrepancies are to be reported to the architect  
before any work commences.

This drawing is protected by copyright.

DOCUMENT  
Project layout

DRAWING DESCRIPTION  
State of project - Section

SCALE  
Scale 1:50

REVISION		
N.	DATE	DESCRIPTION
01	12.05.2023	Layout

Living Room - First Floor  
Window panels detail

Elevation - Detail

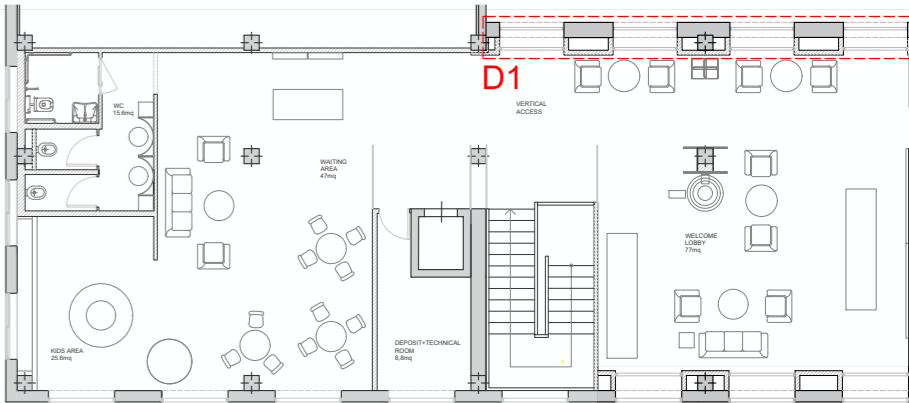
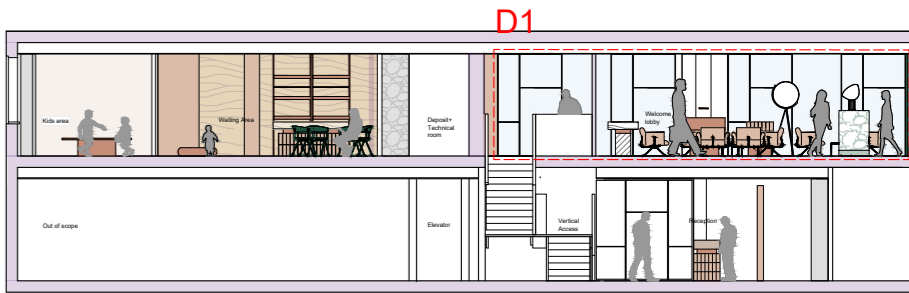
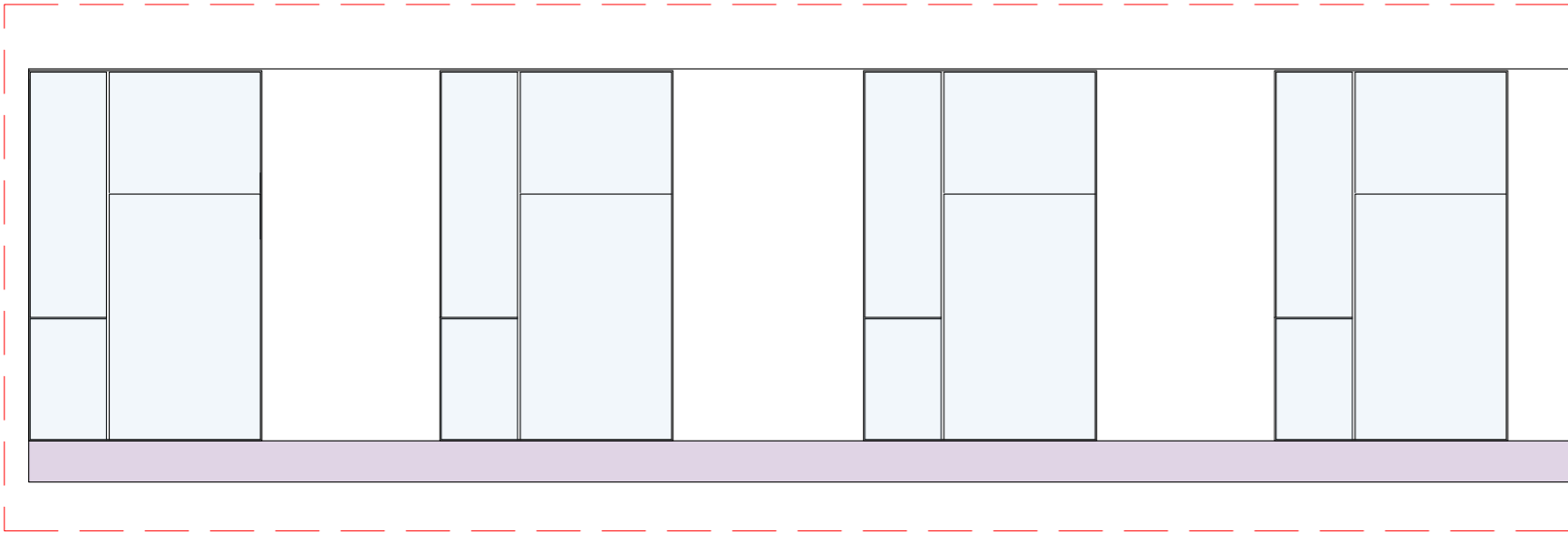

D1

This option considers the mantainance of the existing windows.  
In front of them there will be a backlight glass wall

Existing window



New glass wall



New glass  
LED frame backlight

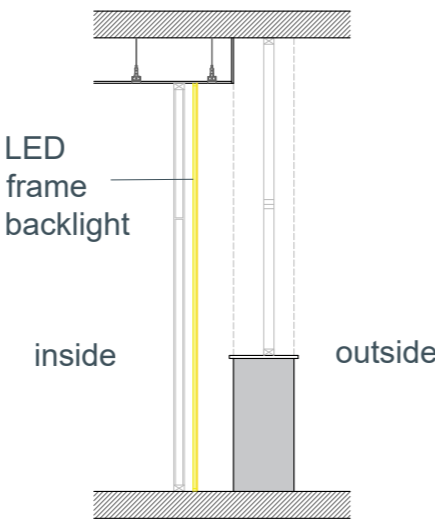

inside

outside

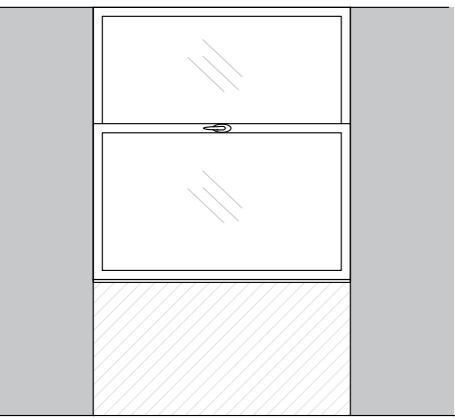

fixed openable

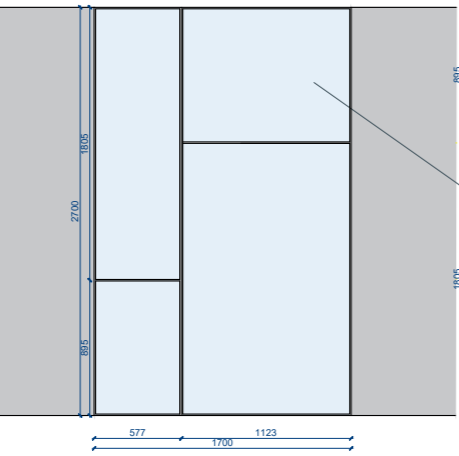

Coloured glasses



RGB to be defined

LED frame backlight

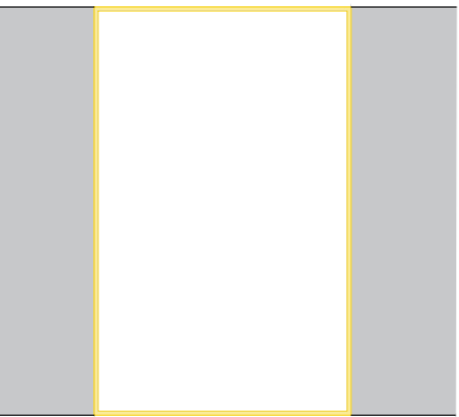

Glass wall - Reference: Glas Italia, Sherazade wall patchwork

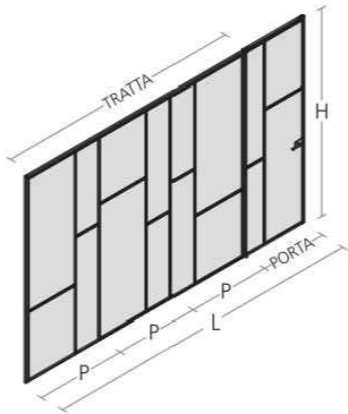
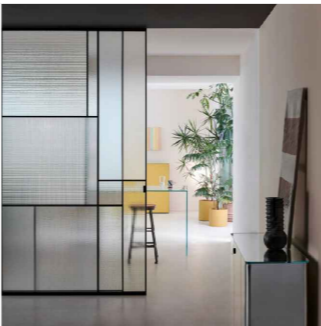

PROJECT: VIAN

Via Crocefisso, 2  
20122 Milano, Italy

T: +39 02 8728 7092

www.dinndesign.com  
info@dinndesign.com

Morimondo, 26|17e  
20143 Milano, Italy

T: +39. 02 36798960

www.built srl.com  
info@built srl.it

GENERAL NOTES

All dimensions and levels are to be checked on site.  
For construction purposes do not scale this drawing,  
use figured dimensions to be checked on site.  
All dimensions are expressed in cm, unless noted  
otherwise.

This drawing may not comply with all standard,  
architectural and safety regulation.  
Contractors and suppliers must verify compliance with  
standard, architectural and safety regulations.

Any discrepancies are to be reported to the architect  
before any work commences.

This drawing is protected by copyright.

DOCUMENT

Project layout

DRAWING DESCRIPTION

State of project - Details

SCALE

Scale 1:20

REVISION

N.	DATE	DESCRIPTION
01	12.05.2023	Layout

Living Room - First Floor  
Freestanding Washbasin

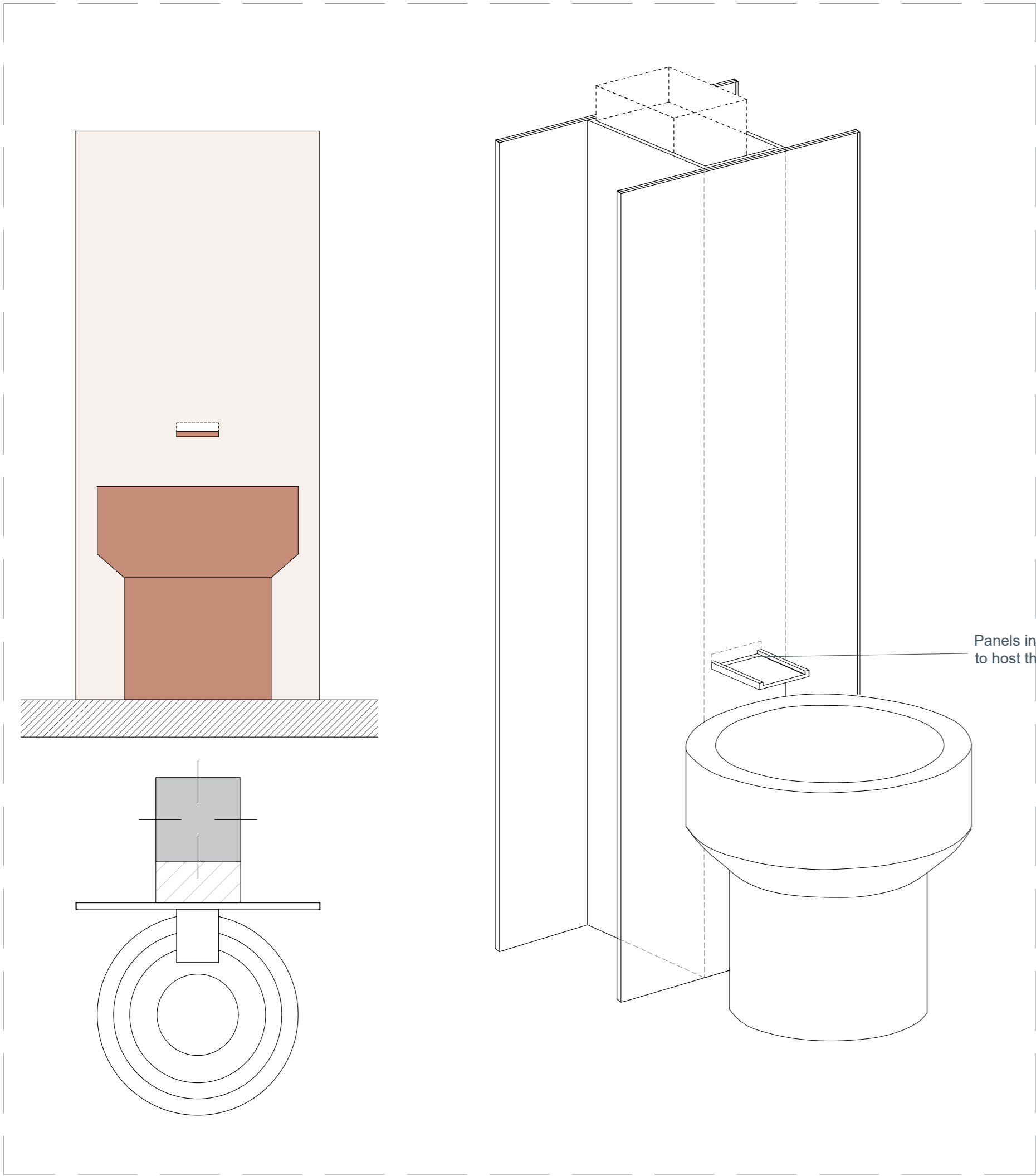

D2

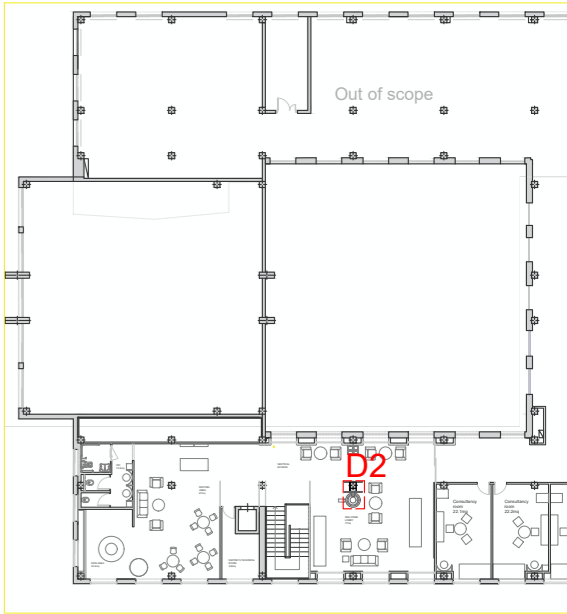
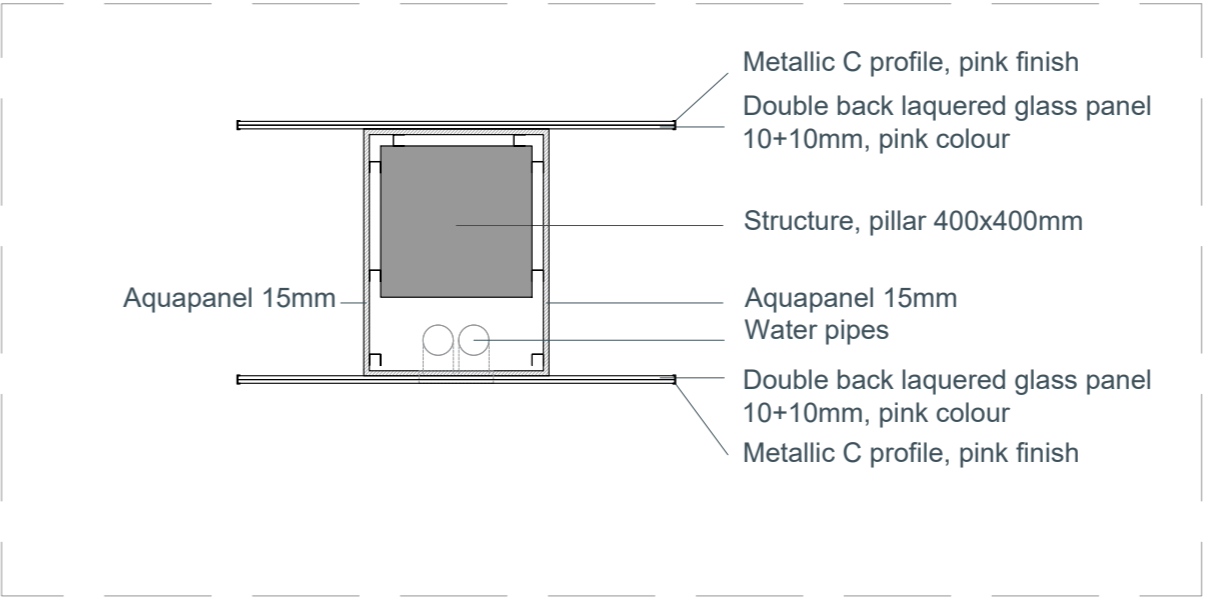

PROJECT: VIAN

Via Crocefisso, 2  
20122 Milano, Italy  
T: +39 02 8728 7092  
www.dinndesign.com  
info@dinndesign.com

Morimondo, 26/17e  
20143 Milano, Italy  
T: +39. 02 36798960  
www.built srl.com  
info@built srl.it

GENERAL NOTES

All dimensions and levels are to be checked on site.  
For construction purposes do not scale this drawing,  
use figured dimensions to be checked on site.  
All dimensions are expressed in cm, unless noted  
otherwise.

This drawing may not comply with all standard,  
architectural and safety regulation.  
Contractors and suppliers must verify compliance with  
standard, architectural and safety regulations.

Any discrepancies are to be reported to the architect  
before any work commences.

This drawing is protected by copyright.

DOCUMENT

Project layout

DRAWING DESCRIPTION

State of project - Details

SCALE

Scale 1:20

REVISION

N.	DATE	DESCRIPTION
01	12.05.2023	Layout